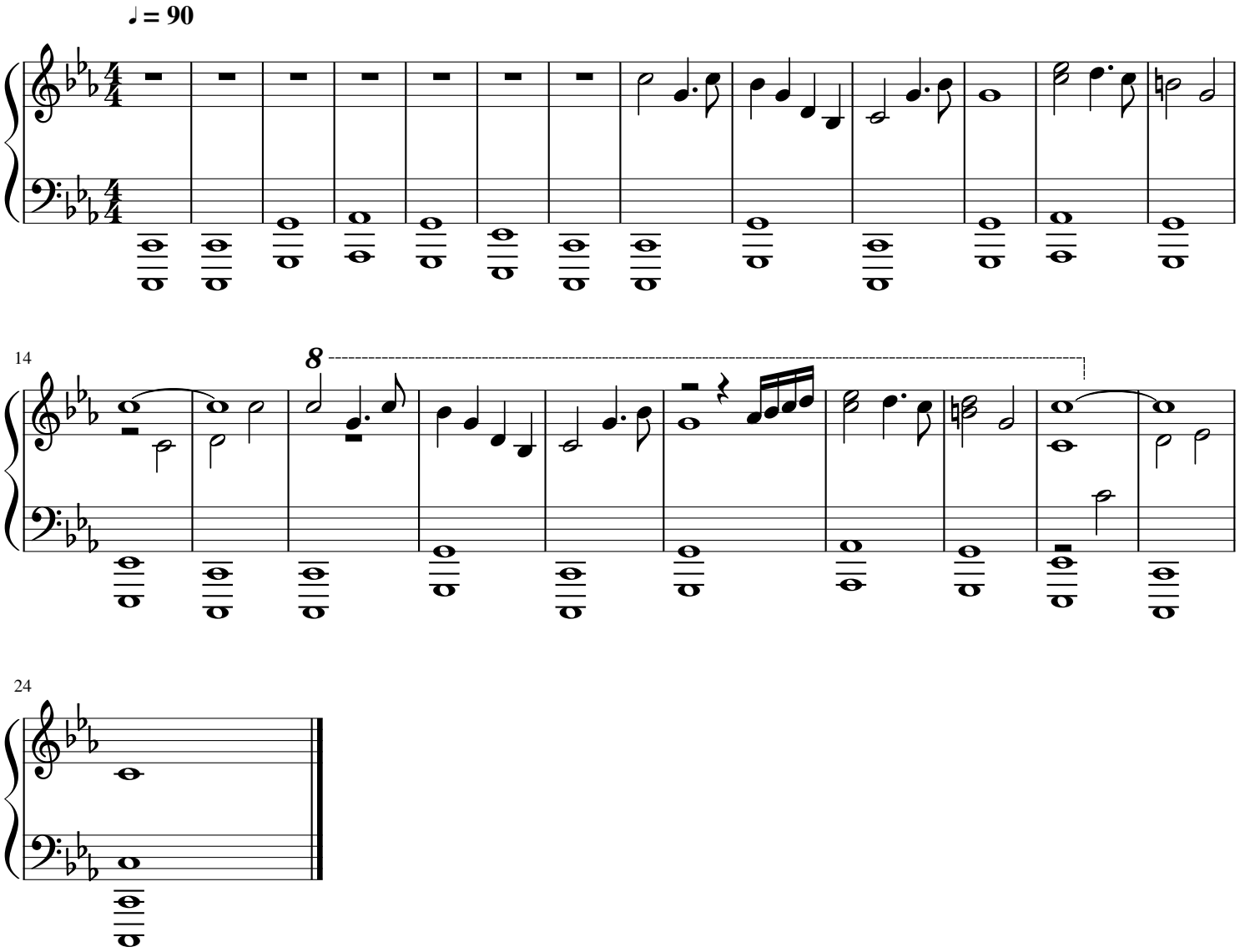Ark Death Theme